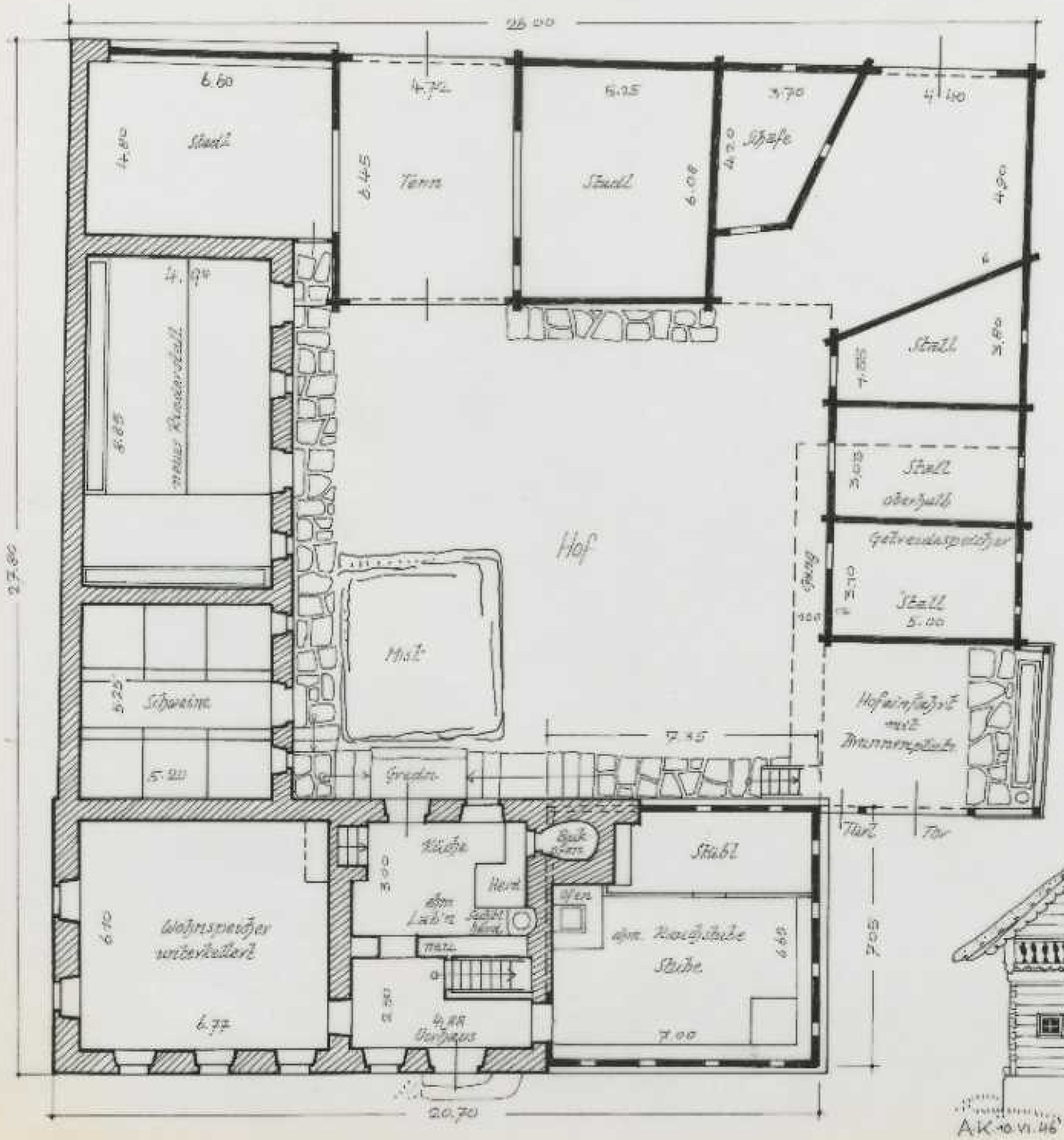

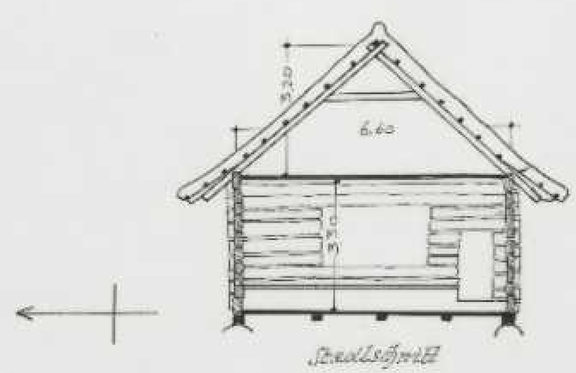

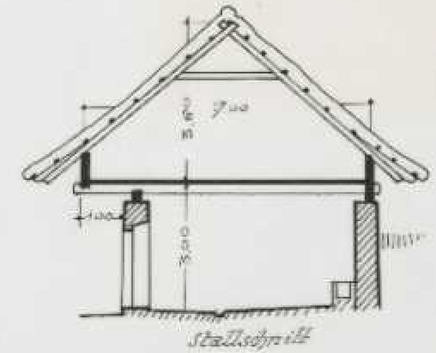
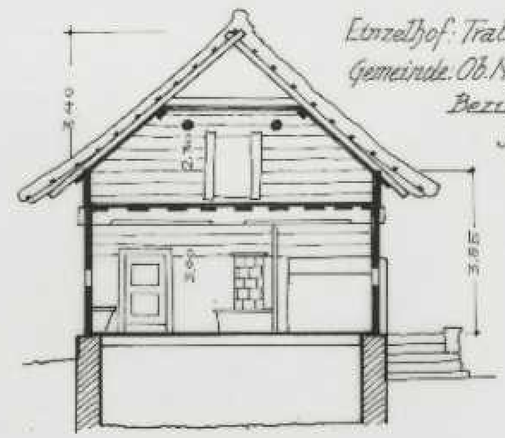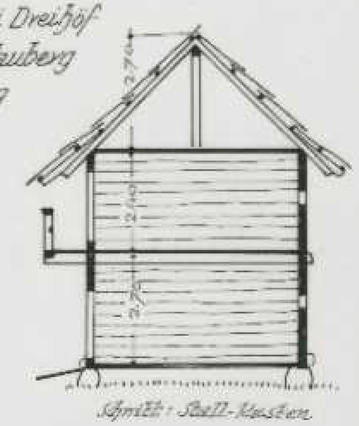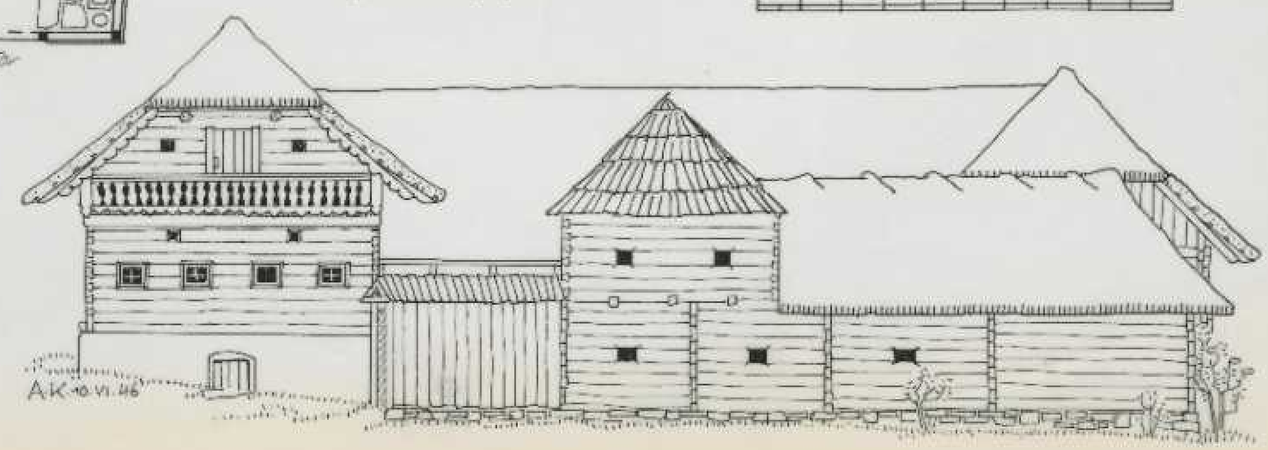
Einzelhof: Trattensepp bei Dreihöf
Gemeinde. Ob. Neuberg-Pöllauberg
Bezirk: Hartberg
Steiermark