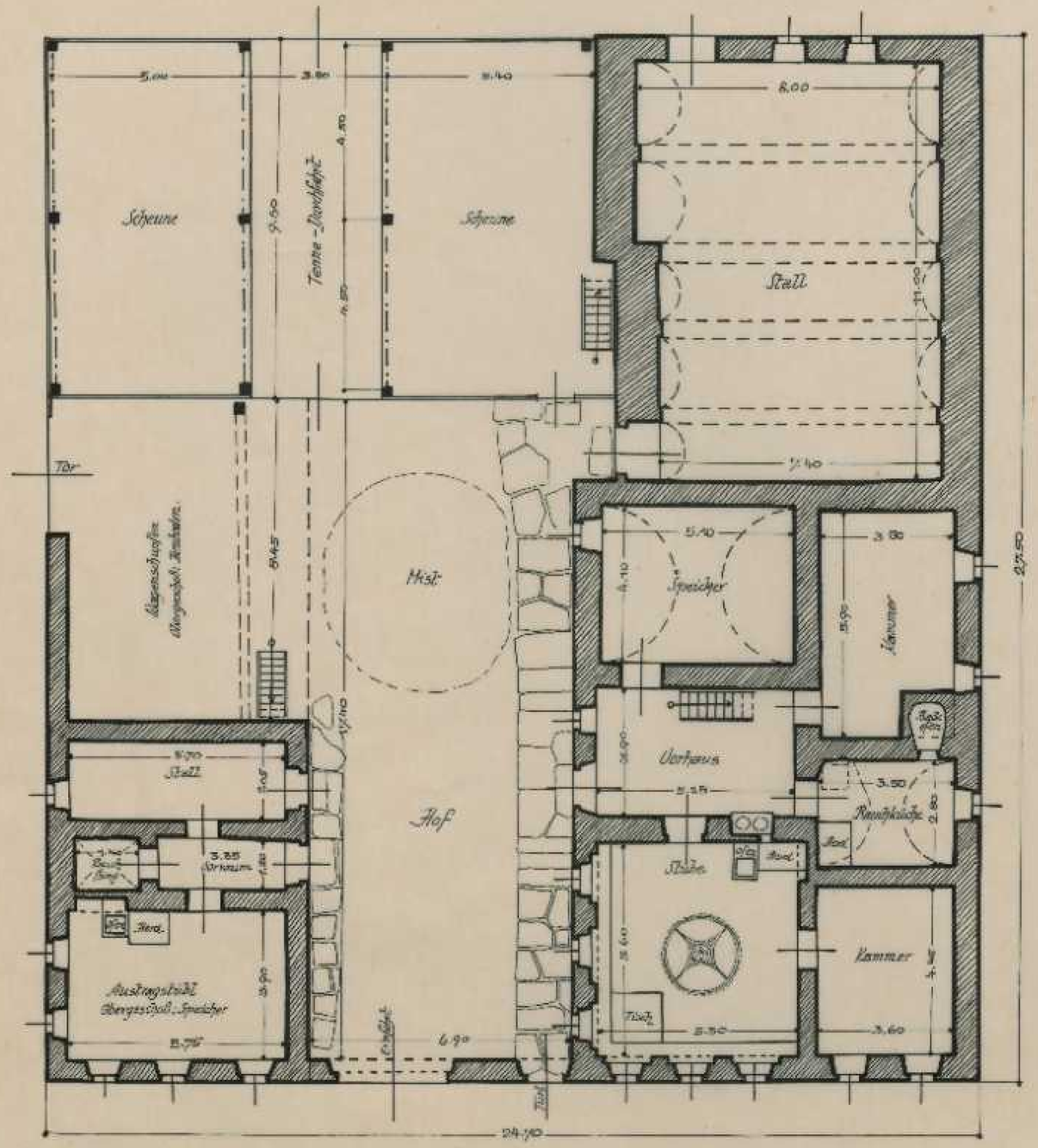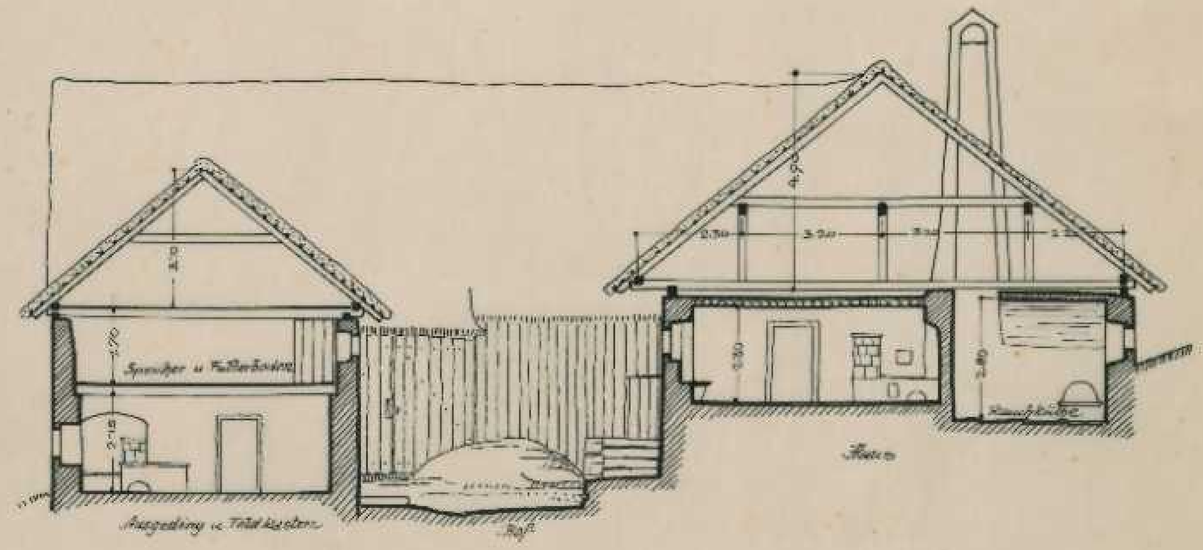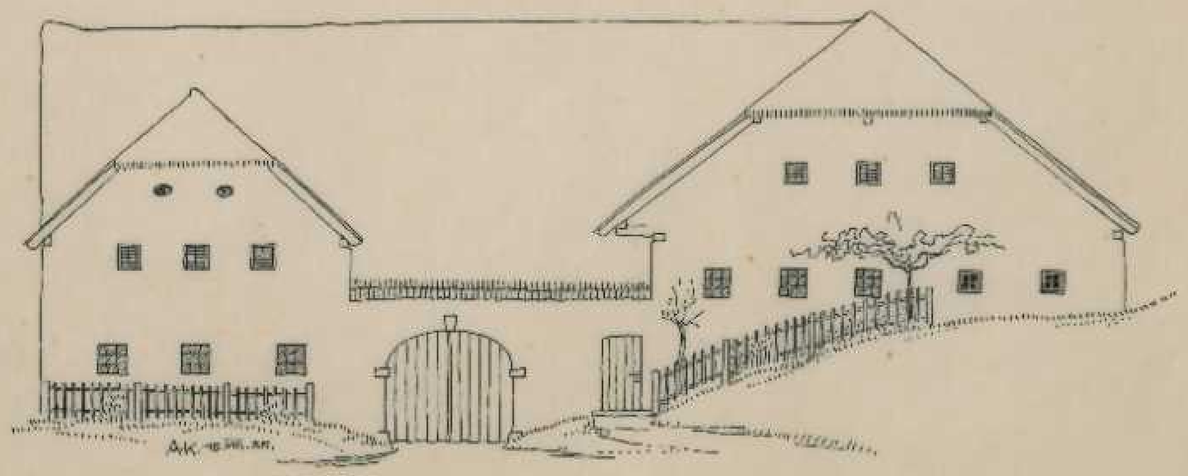Einzelhof: Franzl in Heunling, Haus No 12, bei St. Peter am Wimberg
Bezirk: Heufelden im Mühlkreis, Ober-Österreich. Baujahr: 1795 u. 1839.